

**Welcome From Metis Nation-  
Saskatchewan  
Eastern Region III**



**Vince Folk, Area Director**

On behalf of the members of Eastern Region III I would like to welcome you to the 2002 Metis Days Celebration.....

.....Yada Yada Yada.....

.....So enjoy your self and be respectful to others.

Yours Truly,

A handwritten signature in black ink, appearing to read 'Vince Folk', written in a cursive style.

Vince Folk  
Area Director  
MN-S ERIII

**Schedule of Events**

**Friday August 9<sup>th</sup>**

- 5:00 – 7:00 p.m. Opening weiner roast **(2)**
- 7:00 – 9:00 p.m. Setting up displays & registration for events **(4)**  
Children's Dance **(1)**
- 9:00 – 1:00 a.m. Dance (Alex Strongarm and Highway Express), Refreshments & lunch **(1)**

**Saturday August 10<sup>th</sup>**

- 10:00 a.m. Grounds open, registration for events **(4)**
- 1:00 – 5:00 p.m. Children's activities **(4)**
- 11:30 a.m. Tug of War **(6)**  
Horseshoes commence **(7)**
- 1:00 p.m. Road Allowance Games **(6)**  
Golf (closest to the pin and longest drive)  
Mud volley Ball Games Begin **(2)**
- 2:00 p.m. Chariot Races **(3)**
- 2:00 – 5:00 p.m. Beer gardens open **(1)**
- 3:00 p.m. Fiddling and jigging commence **(1)**
- 3:30 – 4:30 Catch a greased Pig **(5)**
- 4:00 p.m. Riel Reelers **(1)**  
Yorkton Square Dancers **(1)**

**Schedule of Events**

- 6:00 Mutton Busting (3)
- p.m. Chuckwagon races (3)
- 9:00 p.m. Children's Dance (1)
- 1:00 a.m. Dance (Alex Strongarm), Refreshments & lunch (1)

**day August 11<sup>th</sup>**

- 0 a.m. Grounds open (4)
- 0 - 5:00 p.m. Children activities (4)
- 0 p.m. Chariot Races (3)
- p.m. Horse shoes commence (7)  
Mud volley Ball Games Begin (2)
- p.m. Road Allowance Games (6)
- p.m. Fiddling and jigging commence (1)
- 5:00 p.m. Beer gardens (1)
- p.m. Riel Reelers (1)  
Yorkton Square Dancers (1)
- p.m. Chuckwagon races (3)
- p.m. Closing Ceremonies (1)

**Welcome From the Lebret  
Farmland Foundation**

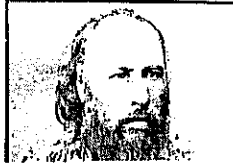

**Ralf Blondeau, Chairman of the Board**

On behalf of the Lebret Farmland Foundation I would like to welcome you to Metis Days 2002. Please feel free to share with us the celebration of Metis culture, history and tradition. Enjoy the entertainment, food, drink and laughs.....

.....Yada Yada Yada.....

.....have a good time and please be respectful to the property.

Sincerely,

A handwritten signature in cursive script that reads "Ralf Blondeau".

Ralf Blondeau  
Chairman, Lebret Farmland Foundation

## Schedule of Events

- 5:00 – 6:00 Mutton Busting **(3)**  
6:00 p.m. Chuckwagon races **(3)**  
7:00 – 9:00 p.m. Children's Dance **(1)**  
9:00 – 1:00 a.m. Dance (Alex Strongarm), Refreshments & lunch **(1)**

### **Sunday August 11<sup>th</sup>**

- 10:00 a.m. Grounds open **(4)**  
11:00 – 5:00 p.m. Children activities **(4)**  
12:00 p.m. Chariot Races **(3)**  
1:00 p.m. Horse shoes commence **(7)**  
Mud volley Ball Games Begin **(2)**  
1:30 p.m. Road Allowance Games **(6)**  
2:00 p.m. Fiddling and jigging commence **(1)**  
2:00 – 5:00 p.m. Beer gardens **(1)**  
3:00 p.m. Riel Reelers **(1)**  
Yorkton Square Dancers **(1)**  
4:00 p.m. Chuckwagon races **(3)**  
5:00 p.m. Closing Ceremonies **(1)**

## **Welcome From Metis Nation- Saskatchewan Eastern Region III**



**Vince Folk, Area Director**

On behalf of the members of Eastern Region III I would like to welcome you to the 2002 Metis Days Celebration.....

.....Yada Yada Yada.....

.....So enjoy your self and be respectful to others.

Yours Trurly,

A handwritten signature in black ink, appearing to read 'Vince Folk'. The signature is stylized and cursive, written over a light background.

Vince Folk  
Area Director  
MN-S ER III

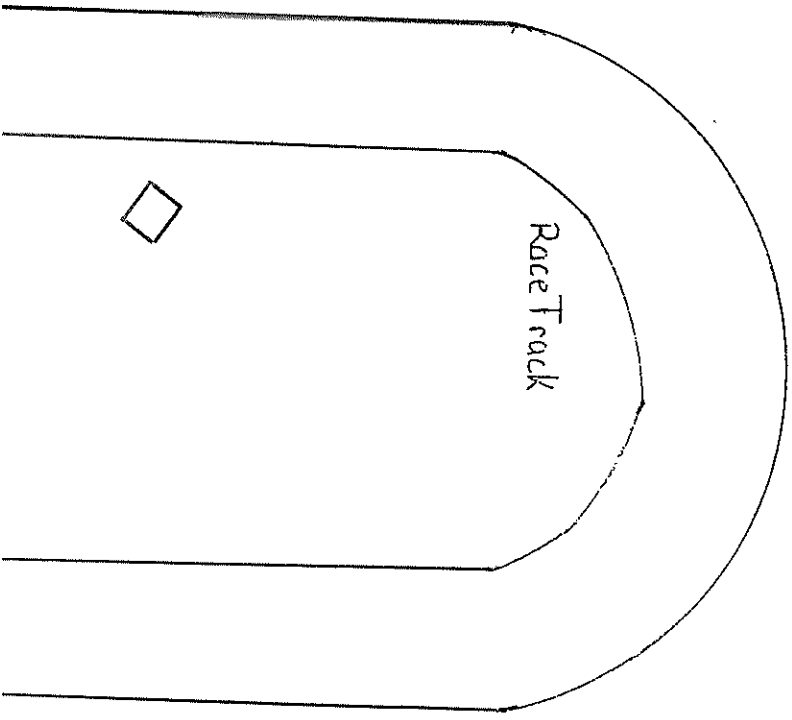
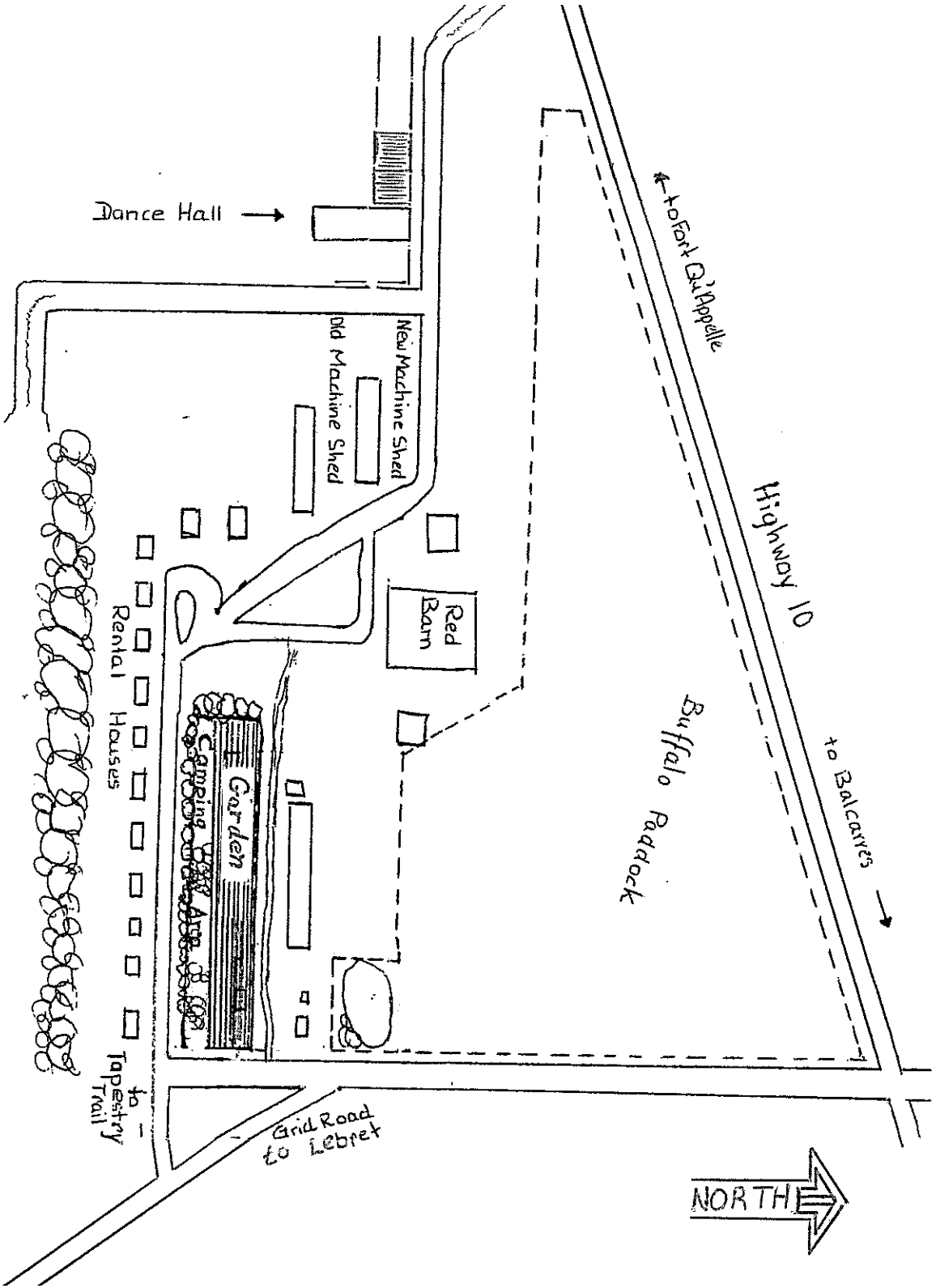

to Fort Quipelle  
Highway 10  
to Balcarras

Buffalo Paddock

Dance Hall →

New Machine Shed  
Old Machine Shed

Farm Office →

Red Barn

Rental Houses

Camping Area

to Tapestry Trail

Grid Road Street

Race Track

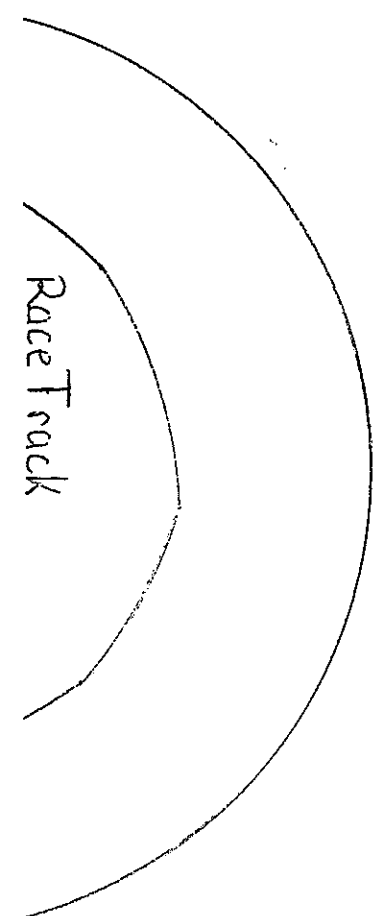

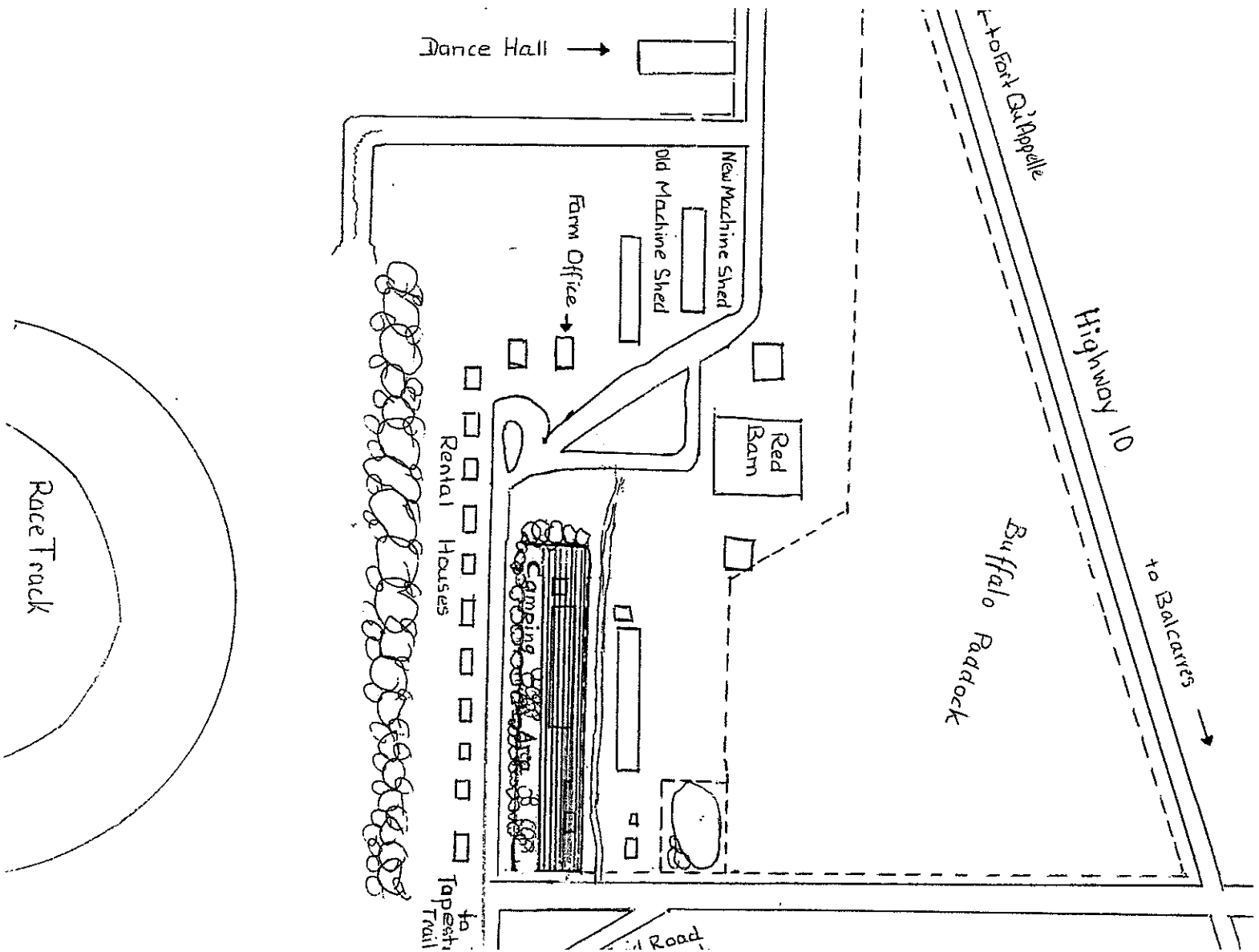

**Lebret Farmland Foundation and Metis Days  
2001 organizers would like to thank the  
following sponsors and volunteers who  
contributed to this event.**



Canadian  
Heritage

Patrimoine  
canadien

SaskEnergy



Saskatchewan

SaskTel



Gabriel Dumont Institute  
of Native Studies and Applied Research



Linda's Diner



Southeastern Metis Development Corporation

Lebret Farm Summer Work Experience Students

and

the many other numerous volunteers who contributed  
their time to this event.

Thank You